

# Environmental Waste Management Using Electronic Grid

Dr.R. Anandan\*

*Department of Computer Science and Engineering, VISTAS, Pallavaram, Chennai.*

A. Manikandan

*Department of Computer Science and Engineering, VISTAS, Pallavaram, Chennai.*

*E-mail: mani.se@velsuniv.ac.in*

S. Thirumal

*Department of Computer Science and Engineering, VISTAS, Pallavaram, Chennai.*

*E-mail: thirumal.se@velsuniv.ac.in*

*\*Corresponding author E-mail: anandan.se@velsuniv.ac.in*

---

## Abstract

As the second most crowded land in the humankind India confront a noteworthy issue in waste material administration. Starting at now there are conventional waste administration association s like intermittent and subprogram dale by the different urban bodies like the city corp. In any case, despite the fact that these normal systems of support is completed we regularly go over flooding hot air bank distinguishing proof number s from which the decline spills on to the roads. This happens in light of the fact that starting at now there is no framework set up that can observing gadget the junk canisters and demonstrate the equivalent to the partnership. In this projection, we aim at a programmed rubbish story sleuthing framework illuminating the concerned experts time ly and furthermore arranging among the thriftlessness helping effective waste management. This subject exhibits another texture that empowers the remote observing of strong state ness squander container continuously, by means of ZigBee-Professional, to help the strong waste administration system. The framework is meant to display the status of the receptacle when someone stroke squander understanding it. The framework shape depends on a remote sensor organize, carries three diploma: quickness receptacle, door and manage station that PC stockpiling and dissect the facts for further use. Along these lines, the waste gathering path can be superior by encouraging the gathered information into a desire assist framework and for this reason prepared to decrease cautious manner charges and discharges.

**Index Terms** — Urban Garbage, Web of Things, Two Active RFID Tag.

---

## 1. Introduction

In the these days situation, we just have regular flimflam transfer by intermittent flood adapting checks by nearby soporific authority, prompting hot air bank distinguishing proof number s. All unconventional of thrift less ness s are likewise observed to be dumped together. In this venture, we go for a programmed pieces level recognizing association making known the concerned specialists convenient and furthermore combination among the waste item supporting proficient waste administration. At whatever point the waste is full specific data expert container. Here we utilize a low criminal upkeep late conveying improvement like zigbee. zigbee is utilized in the venture as a correspondence back grayish for the entire framework for different reasons like low cost , simple to actualize and less flag decay. Consequently these web can work even with low power. Assume this task is being actualized in a city and the diverse trash BIN set at various areas inside a city send content demonstrating the junk levels in the particular receptacles to a nearby company expert and in the meantime to the heading office too. This adds to the social importance of the task as it can likewise go about as a programmed twofold beware of the effective execution of the neighborhood experts by the head office. For the usage over a wide field , we may fall

back on the utilization of adaptable associating network s like Manet . In this manner an ethical power multihop system might be setup which permits internode interchanges and zigbee modem might be given to a rootage hub where the messages sent from all other customer might be consolidated and after that send to the goal. This outcome in expanded multifaceted nature of the system and furthermore adds to the portion cost.

## 2. Related Work

Physically the system is meant of 3 briny components

- smart bin
- Gate way
- Management tool

## System Architecture

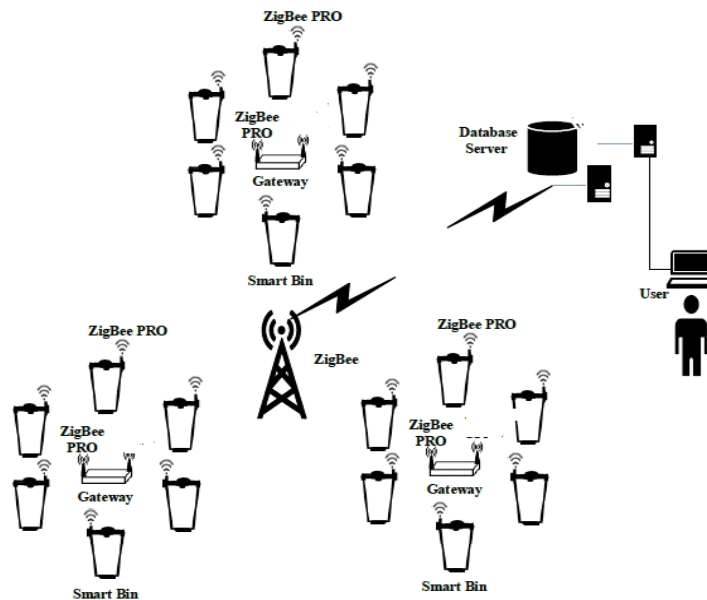

Fig. 1: System architecture

### A. Smart Bin

The splendid compartment is made out of sensor center point. All unconventional of thrift less ness s are likewise observed to be dumped together. In this venture, we go for a programmed pieces level recognizing association making known the concerned specialists convenient and furthermore combination among the waste item supporting proficient waste administration. At whatever point the waste is full specific data expert container. Here we utilize a low criminal upkeep late conveying improvement like zigbee. Zigbee is utilized in the venture as a correspondence back grayish for the entire framework for different reasons like low cost, simple to actualize and less flag decay.

### B. Gateway

At whatever point the waste is full specific data expert container. Here we utilize a low criminal upkeep late conveying improvement like zigbee.

### C. Control Station

Consequently these web can work even with low power. Assume this task is being actualized in a city and the diverse trash BIN set at various areas inside a city send content demonstrating the junk levels in the particular receptacles to a nearby company expert and in the meantime to the heading office too.

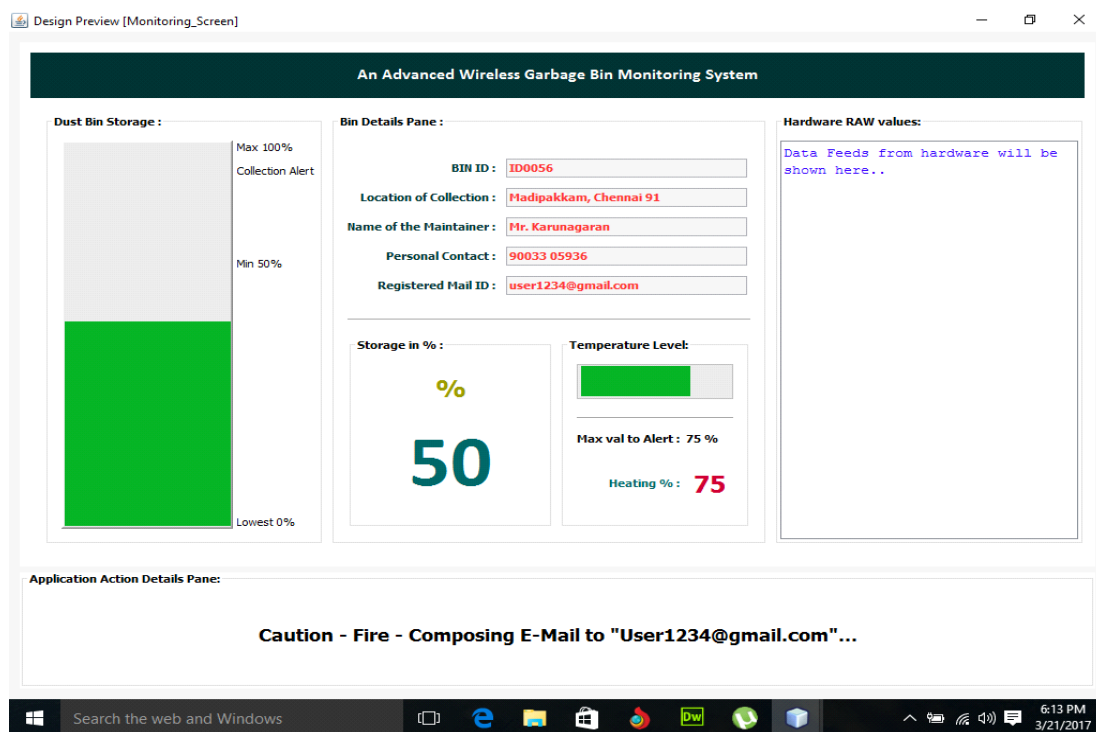

This adds to the social importance of the task as it can likewise go about as a programmed twofold beware of the effective execution of the neighborhood experts by the head office.

S.NO	GARBAGE ID	LOCATION	DATE	STATUS
1.	GARB 8526	4 <sup>th</sup> Street Ramnagar Madipakkam	12/1/2017	FULL
2.	GARB 7828	Thilagar street, Velachery	24/1/2017	HALF
3.	GARB 0020	Yamunai Street, Srinivasanagar	02/2/2017	FULL
4.	GARB 2215	7th Main Road, Babu Nagar, Pallikaranai	07/03/2017	EMPTY
5.	GARB 8945	MGR Street, Perungudi	19/03/2017	EMPTY
6.	GARB 5656	Kaaveri Street, Srinivasa Nagar, Madipak	26/03/2017	FULL

Data Base stored values

## Motivation

This adds to the social importance of the task as it can likewise go about as a programmed twofold beware of the effective execution of the neighborhood experts by the head office. For the usage over a wide field, we may fall back on the utilization of adaptable associating network s like Manet

### 3. Methodology

#### AT89S52

At89s52 is one among the most progressive microcontrollers from atmel. It is generally utilized for trial and present day textual style covering in light of its Low Leontyne Price, various highlights, high caliber, and simplicity of accessibility. Its regions of utilizations are machine control applications, measure gadget, consider reason, etc. The at89s52 incorporates all the constituent which current microcontrollers typically have. The picture of at89s52 chip is demonstrated as follows.

#### Some of its Attractive Features

2Phoebe 6 bytes of RAM (Random Access code Memory) internally. • Four-port I/O, which each comprise of eight bits • the inward oscillator and timing circuits. • Two clock/counters I 6 bits • Five intrude on follows (two foods grown from the ground outside hinder inside interruptions). • A sequential port with full duplex UART (Universal Asynchronous Receiver Transmitter). • Able to mien the way of duplication, division, and Boolean. • the element of it of octet K Byte EPROM for application retentivity • Uttermost pace execution of rules per wheel is 0.5 s at XXIV Megahertz clock oftenness .If the microcontroller clock recurrence utilized is 12 MHz, the speed is 1 s instructionexecutionL293DWide Supply-Potential qualification Range: 4.5 V to 36 VSeparate Input-System of rationale Supply Internal ESD Protection Thermal Shutdown High-Noise Immunity Inputs Functionally Similar to Atomic number 106 L293 and SGS L293DOturn Current 1 A Per Channel (600 mA for L293D)Peak Output Current 2 A Per Channel (1.2 A for L293D)Output Clamp Diodes for Inductive Transient Suppression (L293DLM324 • Shortstop Circuited Protected Yield • True Differential Input Stage.

#### Ultrasonic Ranging Module HC - SR04

Ultrasonic extending module HC - SR04 bears 2cm - 400cm non-contact measurement work, the going precision can accomplish 3mm. The modules comprises of ultrasonic transmitters, recipient and oversee circuit. The essential statute of work:

- (1) Using IO trigger for in any event 10us over the top stage flag,
- (2) The Module routinely sends eight forty kHz and wind up mindful of whether there is a heartbeat sign back.
- (3) IF the flag back, through over the top dimension , time of intemperate yield IO period is the time from sending ultrasonic to returning. Test remove = (abnormal state time $\times$ velocity of sound (340M/S))/2.

#### Zigbee

ZigBee and IEEE 802.15.4 are guidelines based conventions that give the meshwork foundation required to radio recipient detecting component organize moisturizer s. 802.15.4 characterizes the physical and MAC layers, and ZigBee characterizes the system and application layers. For sensor network applications, key purpose demand revolve around long battery life, low cost, small footprint, and interlocking networking to livelihood communication between large numbers of devices in an interoperable and multi-application surround.

The ZigBee standard was developed to address the following needs:

- Cost less
- Extendable
- Securely
- Power less consumption
- Reliability
- Make it Easy
- Uses in global

- Network integrating

## 4. Merits and Demerits

### Merits

Programmed rubbish degree discovery anticipates overflowing. The utilization of ZIGBEE for imparting gives dependable information transmission over long range. By the execution of this undertaking, beyond what one beneficiary can be educated about the trash surge. It likewise financial guide in powerful administration of waste. Once introduced, the upkeep cost of the framework is low. What's more, there is likewise the arrangement to adjust the receptors of the message, when required.

### Demerits

To keep any kind of intruding of the association by people in general when kept in the open, the modules ought to be encased in an anchored compartment giving access just to the approved. Arranged radioactive tolerant waste items may influence the zigbee imparting.

## 5. Conclusion

A hypothetical record of genuine number fourth measurement robustness infertile issue BIN observing association is displayed that utilizes remote sensor system and correspondence advances. The execution of the framework with graphical UI is added to give information about the continuous binful condition. The ongoing exact information from the executed framework could be utilized for the productive strong waste administration framework. The framework can gather precise information on continuous which can be utilized further as a contribution to an administration framework. In this way the framework help to decrease task expenses and GhG discharge by nourishing the continuous receptacle specific data to an effective course streamlining calculation.

## 6. Future Enhancement

GPS can be utilized to pinpoint the correct area of the waste issue receptacle. Sunlight based boards or close-by tycoon lines can be utilized to control the whole framework. Higher experts can check the working of neighborhood bodies by observing the unfilled condition of binful. One can join a mediator recognition sensor Intelligence Community to consequently open the cover upon voice actuation. In a urban zone with Wi-Fi get to one can send the messages to the name and address by means of the web availability. While considering an area with intemperate waste transfer, one can rearrange utilization of an incumbrance cell by giving an edge an incentive to recognize the full moon state of the junk receptacle and furthermore gives increasingly precise outcomes.

## References

- [1] M.A. Al Mamun, M.A. Hannan, A. Hussain and H. Basri, Wireless Sensor Network Prototype for Solid Waste Bin Monitoring with Energy Efficient Sensing Algorithm, IEEE 16th International Conference on Computational Science and Engineering, 2013, 382- 387.
- [2] M. Arebey, M.A. Hannan, H. Basri, R.A. Begum and H. Abdullah, Solid waste monitoring system integration based on RFID, GPS and camera, International Conference on Intelligent and Advanced Systems, 2010, 1-5.
- [3] M. Faccio, A. Persona and G. Zanin, Waste collection multi objective model with real time traceability data, Waste Manag., 31(12), 2011, 2391-2405.
- [4] T. Gomes, N. Brito, J. Mendes, J. Cabral and A. Tavares, WECO: A wireless platform for monitoring recycling point spots, Proceedings of the Mediterranean Electro technical Conference, 2012, 468-472.
- [5] O.M. Johansson, The effect of dynamic scheduling and routing in a solid waste management system, Waste Manag., 26(8), 2006, 875- 885.
- [6] R. Issac and M. Akshai, SVASTHA: An effective solid waste management system for Thiruvalla Municipality in Android OS, IEEE Global Humanitarian Technology Conference: South Asia Satellite, GHTC-SAS, 2013, 254-259.

- [7] P. Reis, R. Pitarma, C. Goncalves and F. Caetano, Intelligent system for valorizing solid urban waste, 9th Iberian Conference on Information Systems and Technologies (CISTI), 2014, 1-4.
- [8] F. Vicentini, A. Giusti, A. Rovetta, X. Fan, Q. He, M. Zhu and B. Liu, Sensorized waste collection container for content estimation and collection optimization, Waste Manag., 29 (5), 2009, 1467-1472.
- [9] M.A. Hannan, M. Arebey, R.A. Begum and H. Basri, An automated solid waste bin level detection system using a gray level aura matrix, Waste Manag., 32 (12), 2012, 2229-2238.
- [10] P.O. Leit?o, M.B. Marques, P. Dep and I. Porto, Reliability of A Line-of-view Sensor For Recycling Point Waste Containers, in ISWA/APESB2009 World Congress, 2009.
- [11] S. Longhi, D. Marzioni, E. Alidori, G. Di Buo, M. Prist, M. Grisostomi and M. Pirro, Solid Waste Management Architecture using Wireless Sensor Network technology, 5th International Conference on New Technologies, Mobility and Security (NTMS), 2012, 1-5.
- [12] V. Catania and D. Ventura, An Approach for Monitoring and Smart Planning of Urban Solid Waste Management Using Smart-M3 Platform, 15th Conference of Open Innovations Association FRUCT, 2014, 24-31.
- [13] D. Cassaniti, A Multi-Hop 6LoWPAN Wireless Sensor Network for Waste Management Optimization, 2011.
- [14] "EU FP7 Project: 'Future Cities.'" [Online]. Available: [www.futurecitiesproject.eu](http://www.futurecitiesproject.eu).
- [15] "EU FP7 Project: 'Straightsol.'" [Online]. Available: [www.straightsol.eu](http://www.straightsol.eu).
- [16] F. McLeod, G. Erdogan, T. Cherrett, T. Bektas, N. Davies, D. Shingleton, C. Speed, J. Dickinson and S. Norgate, Improving collection efficiency through remote monitoring of charity assets, Waste Manag., 34 (2), 2014, 273-280.